

Patient report

Bio-Rad DATE: 09/27/2019
D-10 TIME: 03:15 PM
S/N: #DJ4I016123 Software version: 4.30-2
Sample ID: 10607681
Injection date 09/27/2019 02:56 PM
Injection #: 27 Method: HbA1c
Rack #: --- Rack position: 4

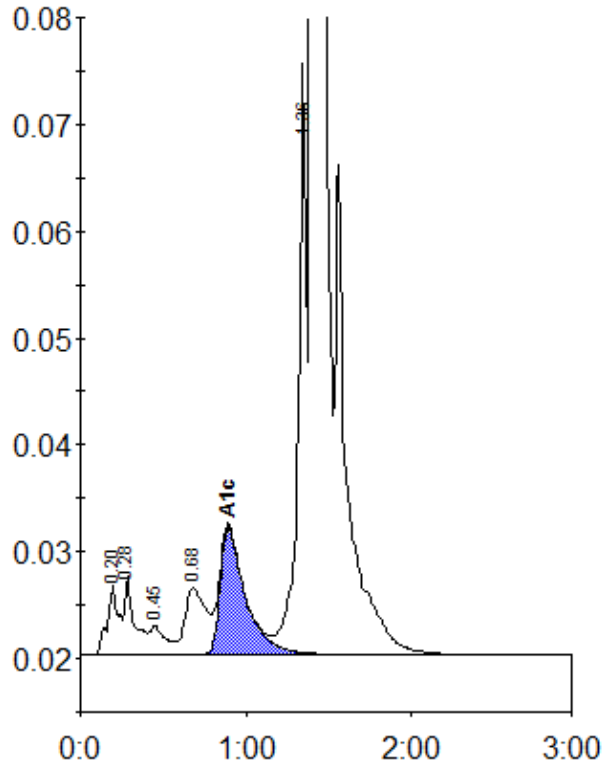

Peak table - ID: 10607681

Peak	R.time	Height	Area	Area %
A1a	0.20	6465	31056	0.9
A1b	0.28	7365	30230	0.9
F	0.45	2655	17440	0.5
LA1c/CHb-1	0.68	6198	55122	1.6
A1c	0.89	11911	125979	5.0
P3	1.36	55282	182596	5.3
A0	1.40	959748	3023689	87.2
Total Area:		3466113		

Concentration:	%
A1c	5.0